



**NOTE**  
 THIS DRAWING IS THE COPYRIGHT OF AMASIA ARCHITECTS LTD AND MAY NOT BE COPIED, ALTERED OR REPRODUCED IN ANY FORM, OR IN ANY MANNER, WITHOUT THE WRITTEN CONSENT OF AMASIA ARCHITECTS LTD. DIMENSIONS SHOULD BE CHECKED AND VERIFIED ON SITE AND ANY DISCREPANCIES SHOULD BE REPORTED TO THE ARCHITECT. USE PROVIDED DIMENSIONS ONLY. USE PROVIDED IF IN DOUBT ASK FOR CONFIRMATION.



PLOT 1

PLOT 2

PLOT 3

NO.	DESCRIPTION	DATE
<b>REVISIONS</b>		
<b>PROPOSALS</b>		
LAND TO THE REAR OF LITTLE HORNFIELD BRIGHTON ROAD MANNINGS HEATH RM13 6HZ		
CLIENT		
MANHEATH LIMITED		
SCALE	PROJECT NO.	DATE
1:100 A1	MC	03/2019
DRAWING TITLE		
STREET SCENE		
DRAWING NUMBER		
AAL-19-138-P06		

AMASIA ARCHITECTS LTD  
 ALBERT ROAD  
 LITTLE HORNFIELD  
 ALBANY  
 GLEBE VIC 3082  
 TEL: 03 9450 2774

ALL RIGHTS RESERVED  
 Copyright © 2019, AMASIA ARCHITECTS LTD  
 All Rights Reserved

**NOTE**  
 THIS DRAWING IS THE COPYRIGHT OF AMASIA ARCHITECTS LTD AND ANY REUSE OR ALTERATION OF THIS DRAWING WITHOUT THE WRITTEN CONSENT OF AMASIA ARCHITECTS LTD, IS STRICTLY PROHIBITED. ANY DISCREPANCIES SHOULD BE REFERRED TO THE ARCHITECT. USE PRINTED DIMENSIONS ONLY.  
 NOT FOR CONSTRUCTION.

**KEY**

- Existing trees to remain
- Existing trees to be removed
- Hedges & Shrub Planting
- Indicative tree planting
- Private gardens
- Managed landscape

**NORTH**

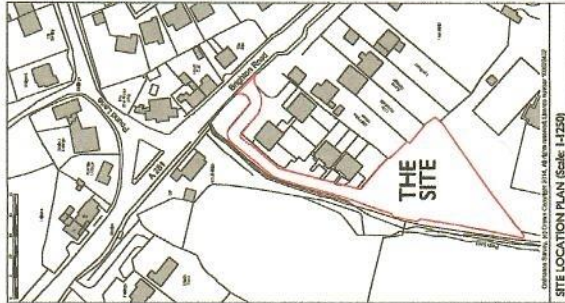

**AMASIA ARCHITECTS LTD**

**PROPOSALS**

LAND TO THE REAR OF  
 LITTLE HOMEFIELD  
 BRIGHTON ROAD  
 MANNINGS HEATH  
 RH13 6TZ

MANHEATH LIMITED

DATE: 12/01/2019  
 DRAWN BY: AI  
 CHECKED BY: SC  
 SCALE: 1:500

PROJECT NO: AAL-19-105-P01

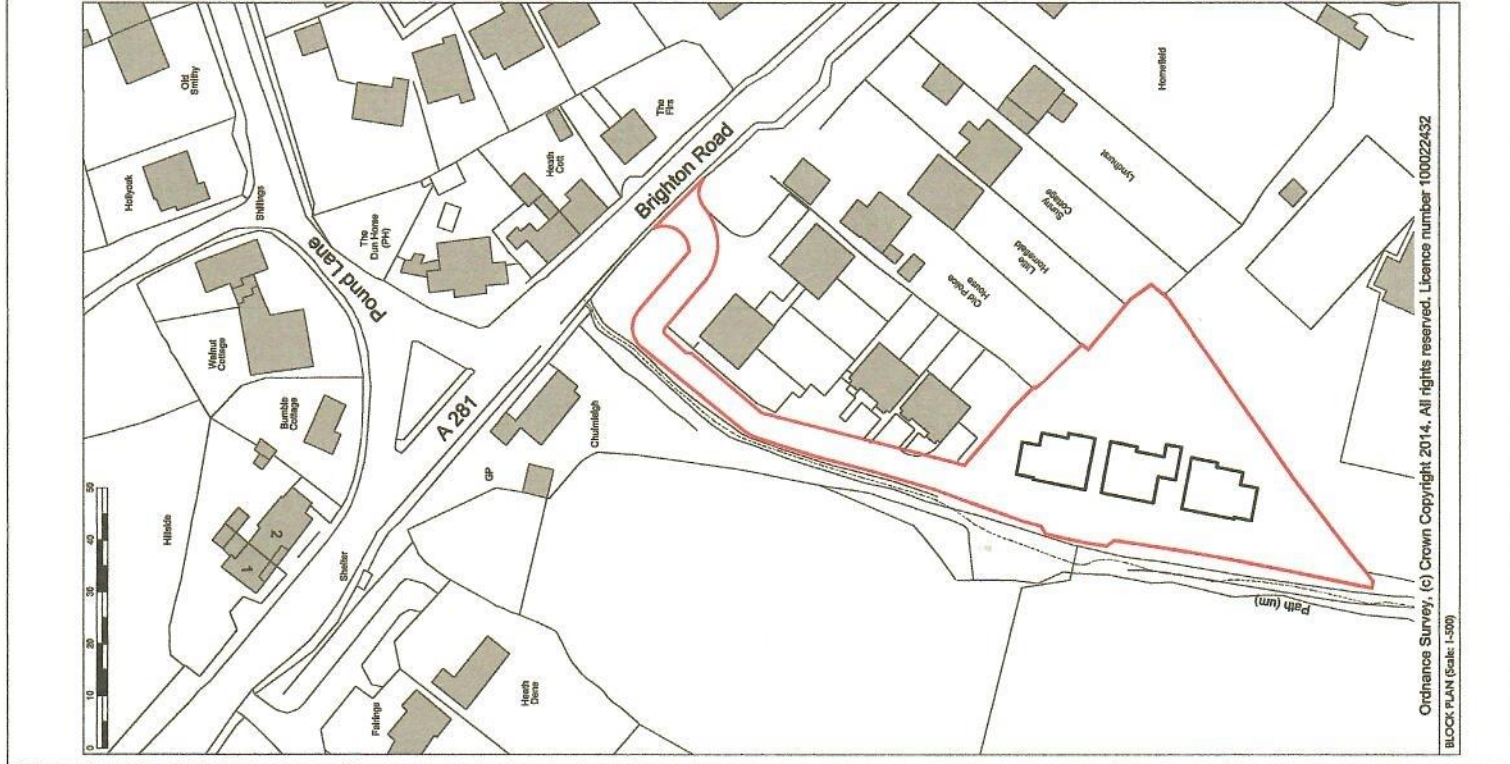

**NOTE**  
 THIS DRAWING IS THE COPYRIGHT OF AMASIA ARCHITECTS LTD AND MAY NOT BE COPIED, ALTERED OR REPRODUCED IN ANY FORM, OR BY ANY MEANS, WITHOUT THE WRITTEN CONSENT OF AMASIA ARCHITECTS LTD. DIMENSIONS SHOULD BE CHECKED AND VERIFIED ON SITE AND ANY DISCREPANCIES SHOULD BE THE RESPONSIBILITY OF THE ARCHITECT. THE FIGURED DIMENSIONS ONLY.  
 IF IN DOUBT ASK FOR CONFIRMATION.

2

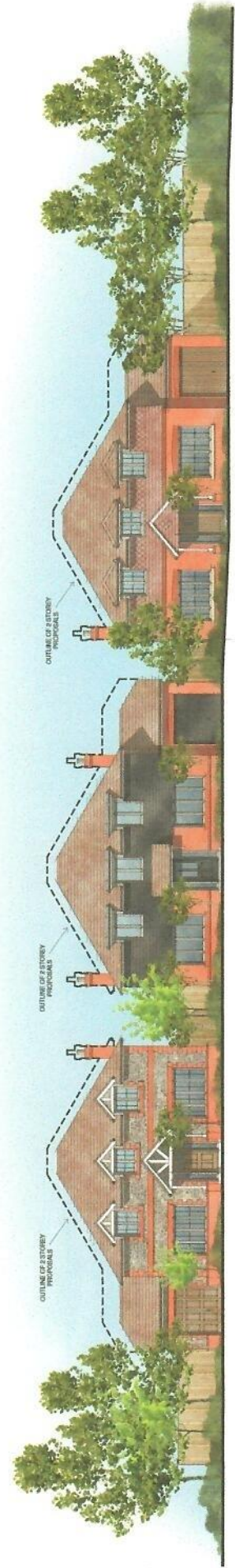

PLOT 3

PLOT 2

PLOT 1

REVISED	DATE	BY
<b>REVISIONS</b>		
<b>PROPOSALS</b>		
SITE ADDRESS: <b>LAND TO THE REAR OF          LITTLE HOMEFIELD          BRIGHTON ROAD          MANNINGS HEATH          RH13 6FZ</b>		
CLIENT: <b>MANHEATH LIMITED</b>		
SCALE	DRAWN BY	DATE
1:100	AI	02/2019
DRAWING TITLE: <b>STREET SCENE</b>		
MANHEATH LIMITED <b>AAL-19-138-P06</b>		PROJECT NO: 1910100200024



AMASIA ARCHITECTS LTD  
 101-103, THE BRICKS  
 ALBERT QUAY  
 BRIGHTON, BN1 1AB  
 TEL: 01323 565724  
 www.amasiaarchitects.co.uk

**NOTE**  
 THIS DRAWING IS THE COPYRIGHT OF AMASIA ARCHITECTS AND SHOULD NOT BE REPRODUCED, ALTERED OR REPRODUCED IN ANY FORM, OR PASSED TO A THIRD PARTY WITHOUT THE WRITTEN CONSENT OF AMASIA ARCHITECTS LTD. ANY DISCREPANCIES BETWEEN THIS DRAWING AND THE SITE AND ANY DISCREPANCIES SHOULD BE REPORTED TO THE ARCHITECT. USE FIGURED DIMENSIONS AS SHOWN ON DRAWING IF IN DOUBT PLEASE FOR CONFIRMATION.

3

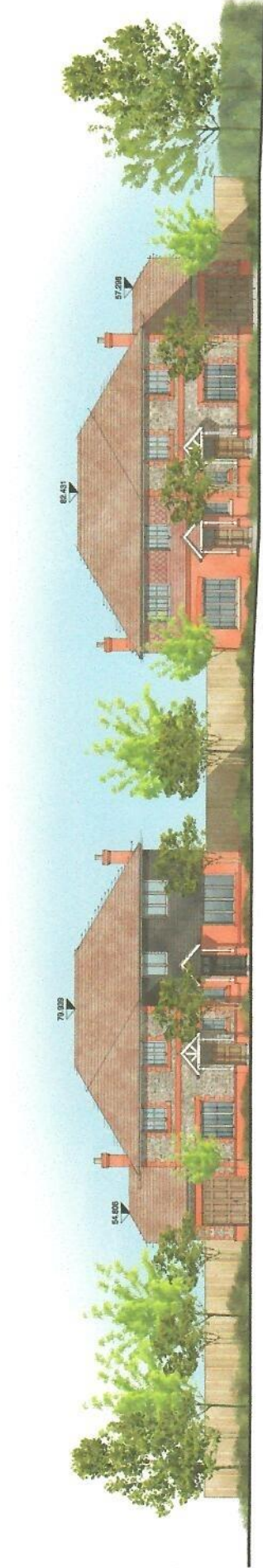

PLOT 1      PLOT 2      PLOT 3      PLOT 4

REV	DESCRIPTION	DRAWN	CHECKED
<b>REVISIONS</b>			
<b>PROPOSALS</b>			
LAND TO THE REAR OF LITTLE HORNFIELD BRIGHTON ROAD MANNINGS HEATH RH13 6HZ CLIENT			
MANHEATH LIMITED			
DATE	ISSUED FOR	ISSUED BY	DATE
1-100 AI	MC		03/2019
DRAWING TITLE			
STREET SCENE			
DRAWING NUMBER		PROJECT	
AAL-19-138-P06		-	

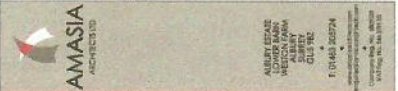

ALBERT BRADY  
 ARCHITECT  
 101 BRIGHTON ROAD  
 MANNINGS HEATH  
 RH13 6HZ  
 TEL: 01449 265724  
 WWW.AMASIAARCHITECTS.CO.UK

**NOTE**  
 THIS DRAWING IS THE COPYRIGHT OF AMASIA ARCHITECTS LTD AND MAY NOT BE COPIED, REPRODUCED OR TRANSMITTED IN ANY FORM OR BY ANY MEANS, ELECTRONIC OR MECHANICAL, WITHOUT THE WRITTEN CONSENT OF AMASIA ARCHITECTS LTD. DIMENSIONS SHOULD BE CHECKED AND VERIFIED BY THE ARCHITECT. USE OF DIMENSIONS IS FOR INFORMATION ONLY. IT IS NOT TO BE USED FOR CONSTRUCTION.

**KEY**

- Existing trees to remain
- Existing trees to be removed
- Hedges & Shrub Planting
- Indicative tree planting
- Private gardens
- Managed landscape

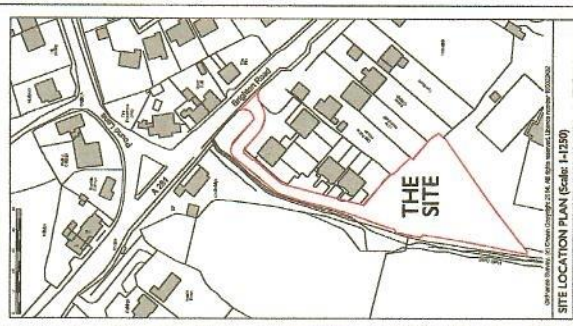
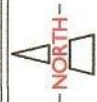

**AMASIA ARCHITECTS LTD**

**PROPOSALS**

LAND TO THE REAR OF  
 LITTLE HOMEFIELD  
 BRIGHTON ROAD  
 MANNINGS HEATH  
 RH13 6HZ

MANHEATH LIMITED

**REVISIONS**

NO.	DESCRIPTION	DATE
1	AI	03/2019
2	HC	03/2019

DATE: 03/2019  
 DRAWN BY: AI  
 CHECKED BY: HC  
 SCALE: 1:1000

**SITE PLAN BLOCK PLAN & SITE LOCATION PLAN**

PROJECT NO: AAL-19-138-001

AMASIA ARCHITECTS LTD  
 11, 12 & 13, THE BARN, LITTLE HOMEFIELD, BRIGHTON ROAD, MANNINGS HEATH, RH13 6HZ  
 TEL: 01462 202724  
 EMAIL: info@amasia.co.uk  
 WWW: www.amasia.co.uk

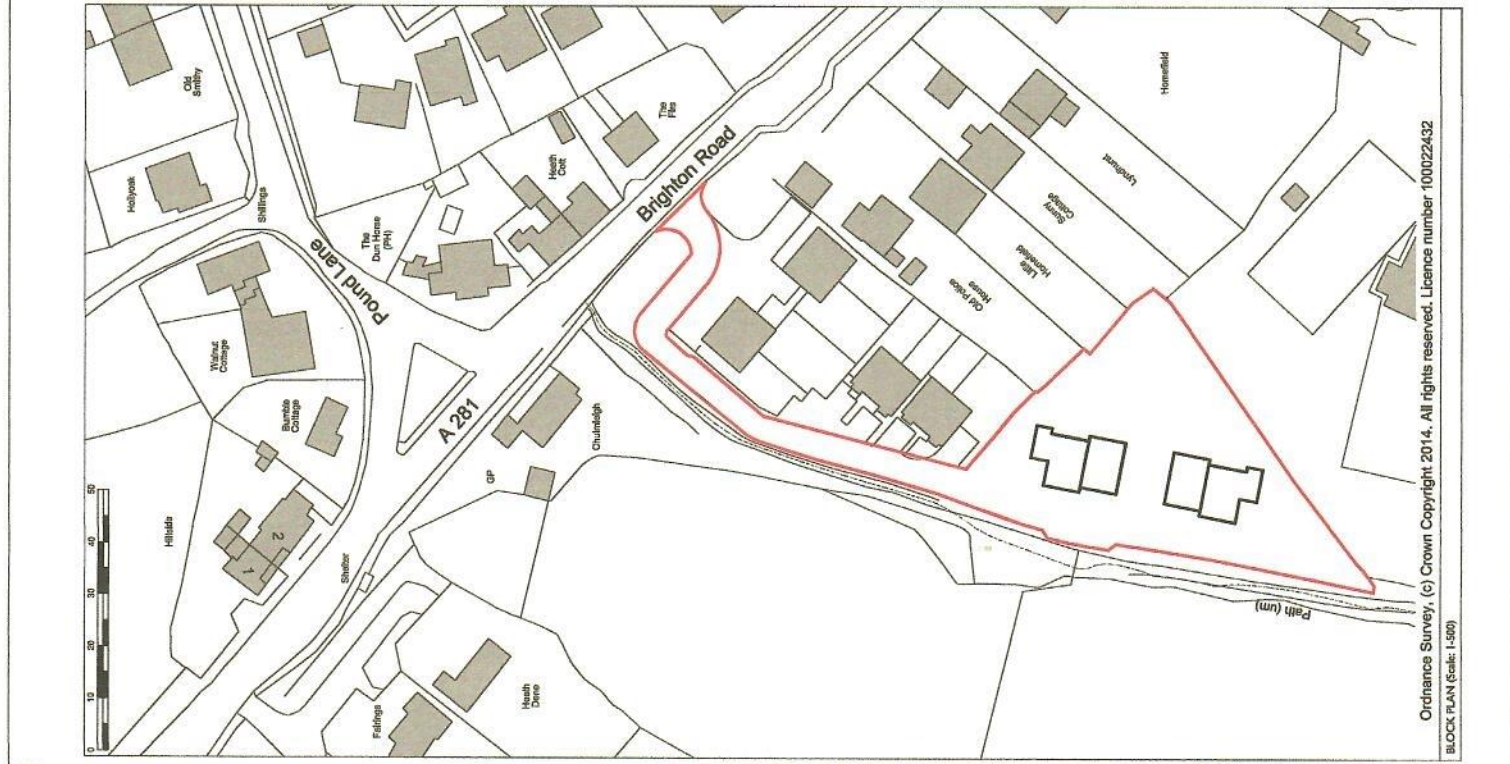

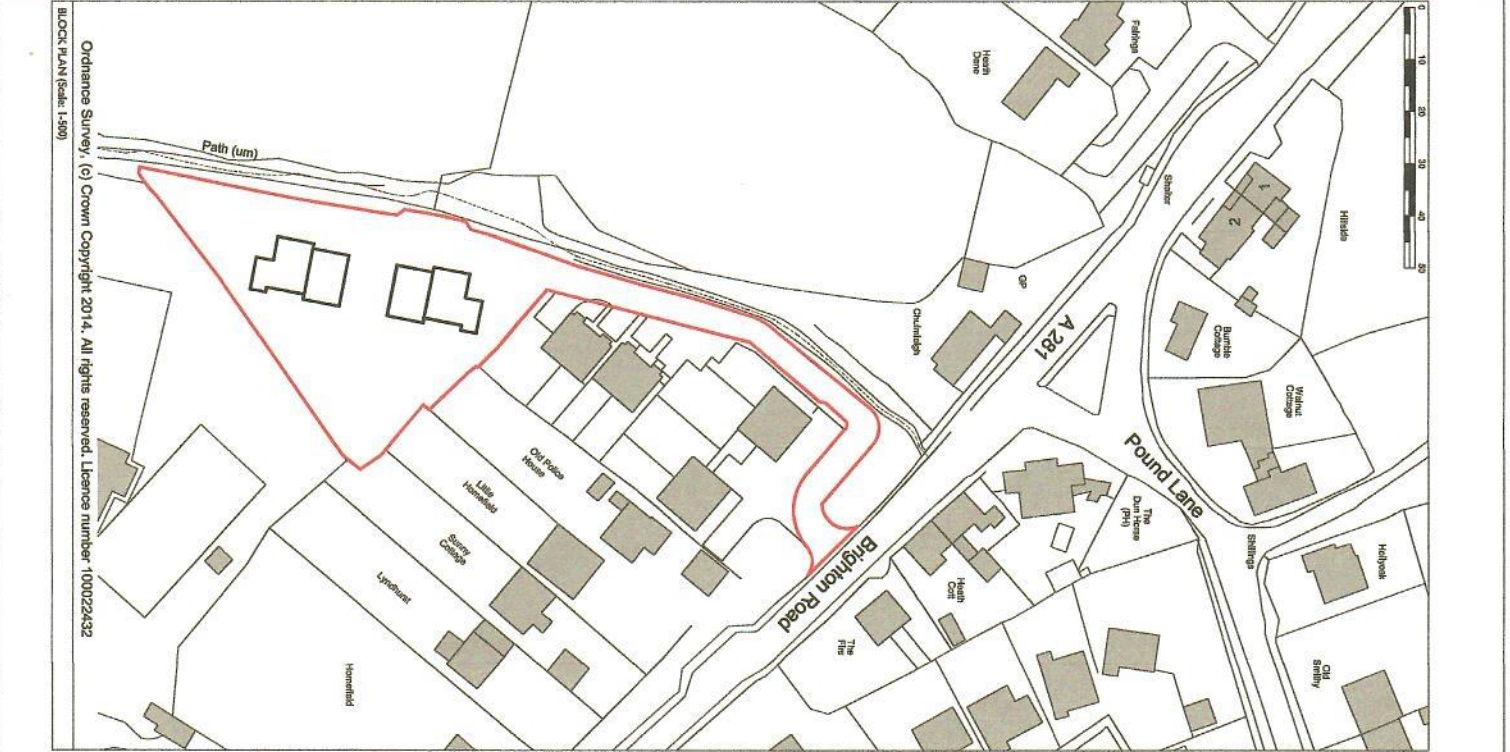

<b>PROPOSALS</b>	
LAND TO THE REAR OF LITTLE HOMEFIELD BRIGHTON ROAD MANMINGS HEATH RM13 6HZ	MANMINGS HEATH LIMITED
DATE: 08/2019	SCALE: 1:250
PROJECT NO: AAL-19-138-P01	DATE: 08/2019
PREPARED BY: AI	DATE: 08/2019
DESIGNED BY: PFC	DATE: 08/2019
CHECKED BY: AI	DATE: 08/2019
APPROVED BY: AI	DATE: 08/2019

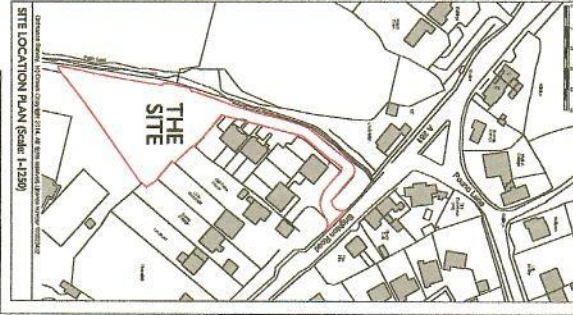

**KEY**

- Existing trees to remain
- Existing trees to be removed
- Hedges & Shrub Planting
- Indicative tree planting
- Private gardens
- Managed landscape

**NOTE**

THIS DRAWING IS THE COPYRIGHT OF AMASIA ARCHITECTS LTD AND MAY NOT BE COPIED, REPRODUCED OR TRANSMITTED IN ANY FORM OR BY ANY MEANS, ELECTRONIC OR MECHANICAL, WITHOUT THE WRITTEN CONSENT OF AMASIA ARCHITECTS LTD. ON SITE AND ANY DISCREPANCIES SHOULD BE REPORTED TO THE ARCHITECT. USE SHOULD BE IN ACCORDANCE WITH THE CONSTRUCTION CONTRACT.

**NORTH**