

Wilder **HORSHAM DISTRICT**



Sussex



**Horsham
District
Council**

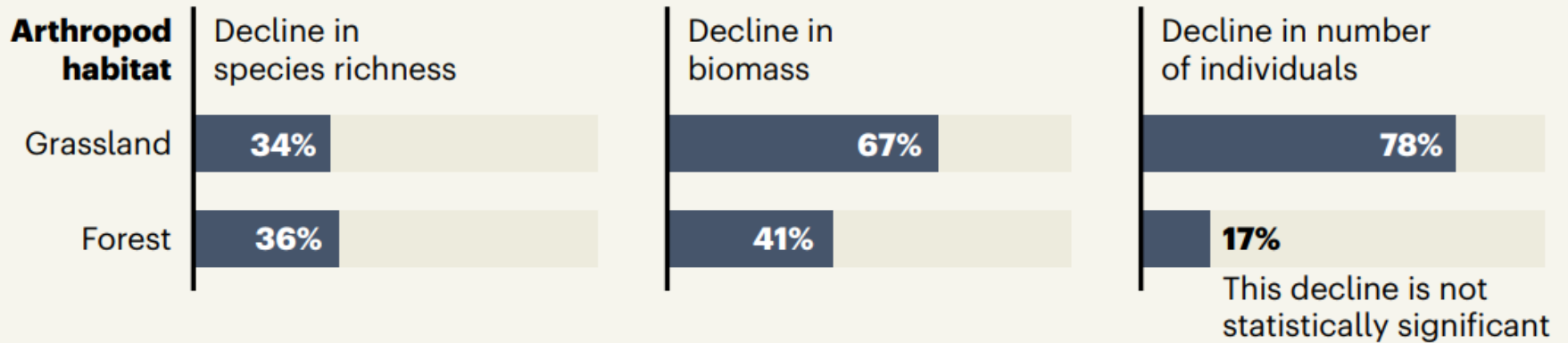
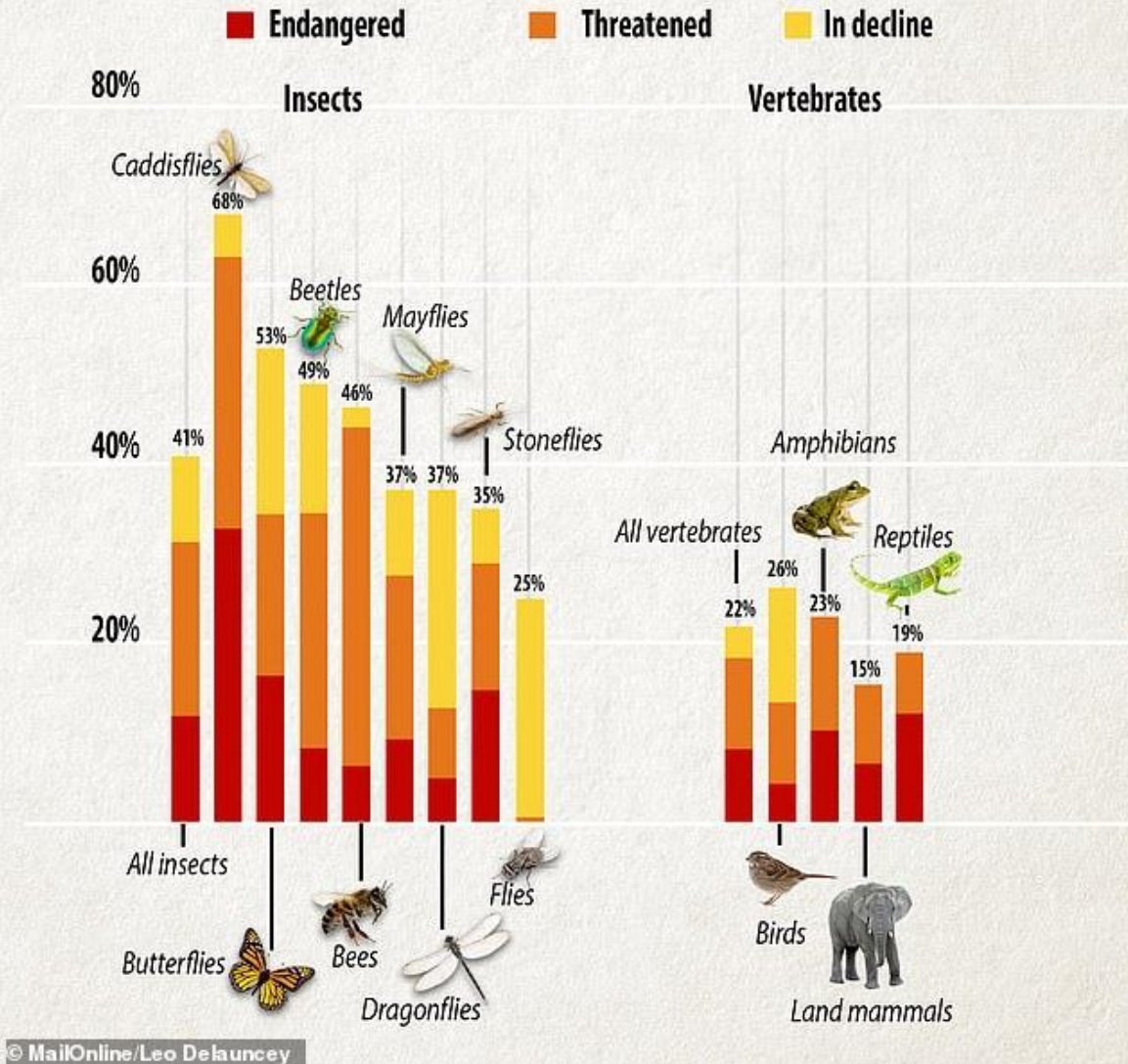

Figure 2 | Arthropod declines recorded in Germany. Seibold *et al.*¹ report nearly a decade’s worth of standardized sampling of arthropods – jointed invertebrates such as insects – at grassland and forest sites. The authors provide compelling evidence of declines in arthropod populations over time. These large-scale changes will probably have a negative effect on key ecosystem services such as pollination. Seibold and colleagues found that species richness and biomass declined significantly during the course of the study in both types of habitat, as did the number of arthropod individuals recorded at grassland sites. The decline in arthropod population sizes noted at forest sites was not statistically significant.

A very real biodiversity crisis

THE DECLINE OF INSECT SPECIES



2000s climate
change
colonisation

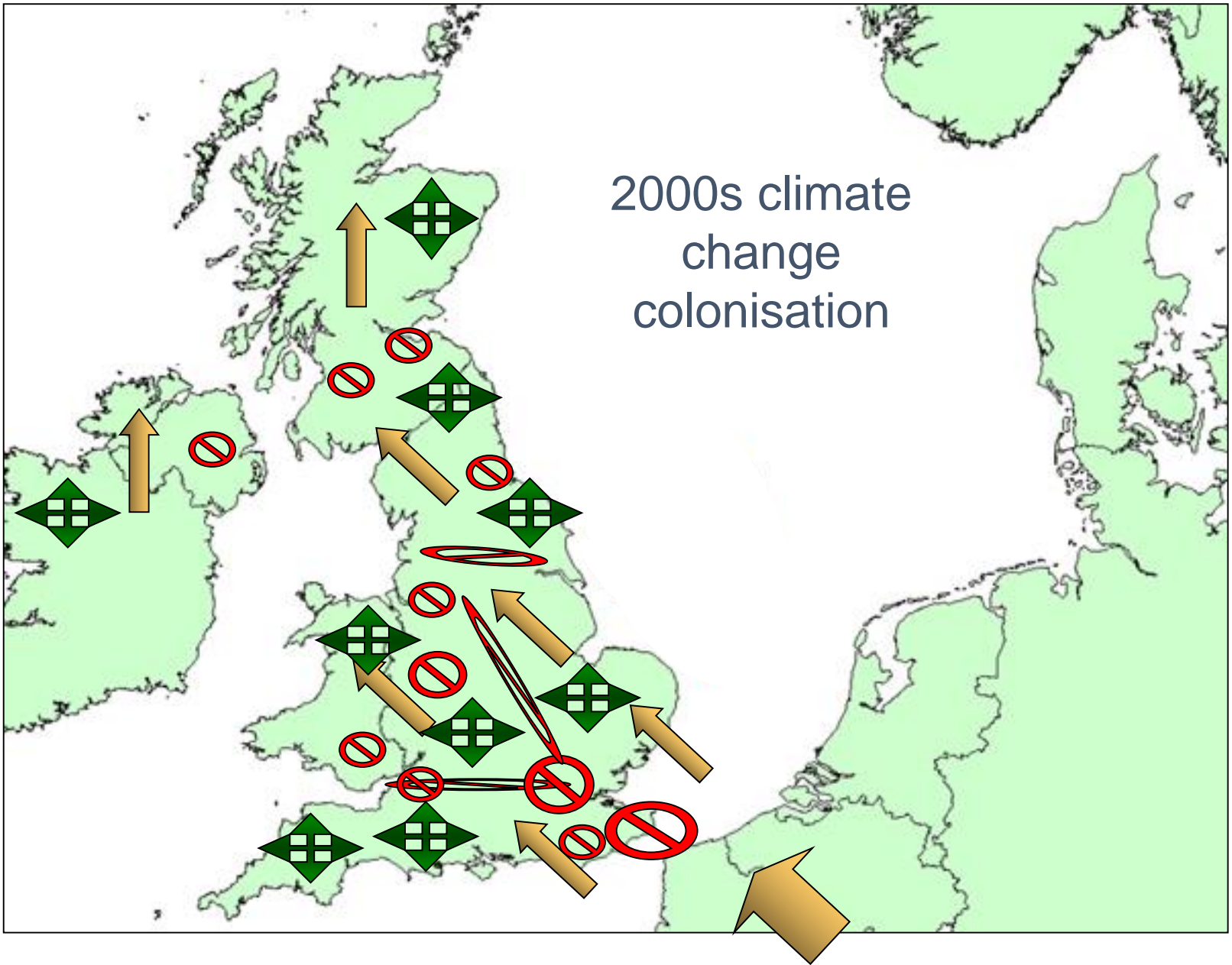

An estimated 120,000 new dwellings
are committed to in Sussex Local Plans
between 2010 and 2030





COASTAL RISK SCREENING TOOL

**LAND PROJECTED
TO BE BELOW
ANNUAL FLOOD
LEVEL IN 2050**

Challenges and opportunities



Coastal habitats and their supporting habitats not always understood or valued.





An increasing need for our landscape to slow the flow of floodwaters heading towards our communities



Much of our woodland is unmanaged and is losing its biodiversity value

Where have all our
wetlands gone?



Where have all our nectar
rich grasslands gone?





**INTERNATIONALLY IMPORTANT SITES -
blighted by issues – invasive species,
water quality etc..**

Why Wilder Horsham District?

- The global crisis is biodiversity relates to Horsham District
- To ease our crisis in nature we need to strengthen our wildlife populations
- To do this we act on ‘the Lawton principles’ of bigger, better, more and joined up.
- We need nature to thrive and to be able to move through the District.

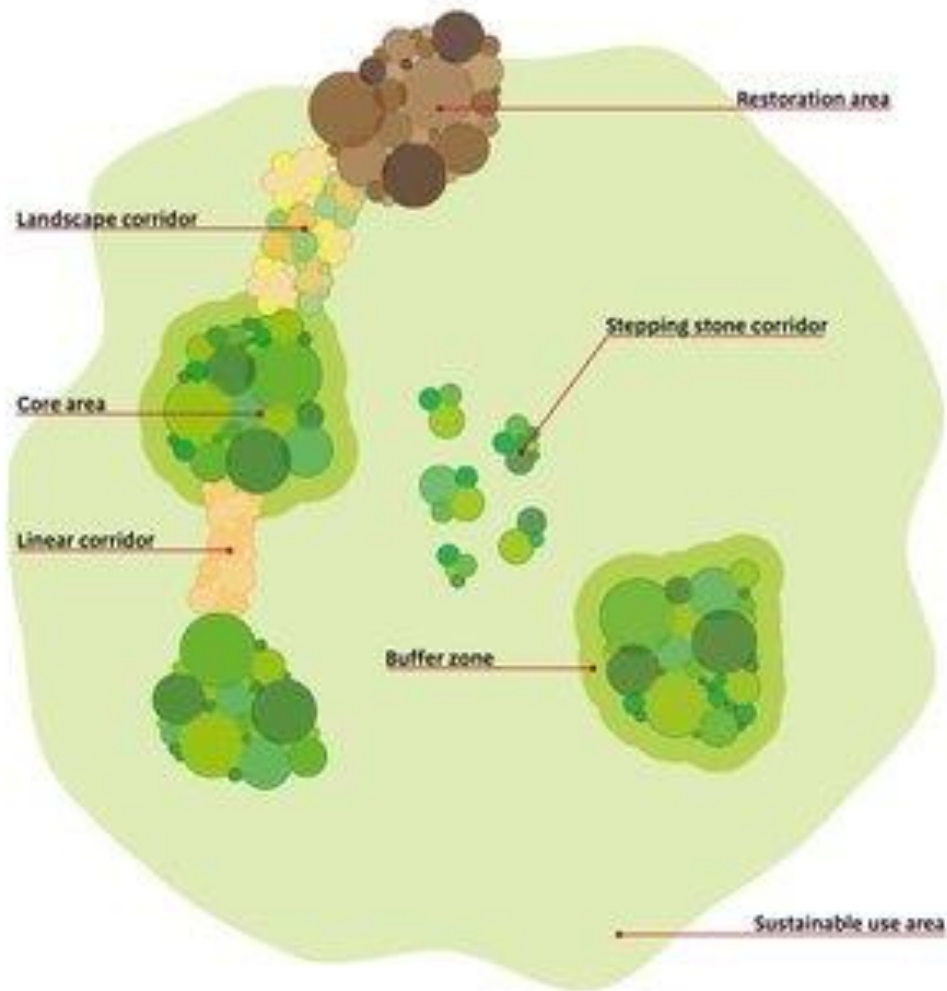

- Core areas
- Stepping stones
- Restoration areas
- Landscape corridors

Map 4: Section 41 habitats and other

Land at Horsham District

SxBRC/19/003 - 02/04/2019

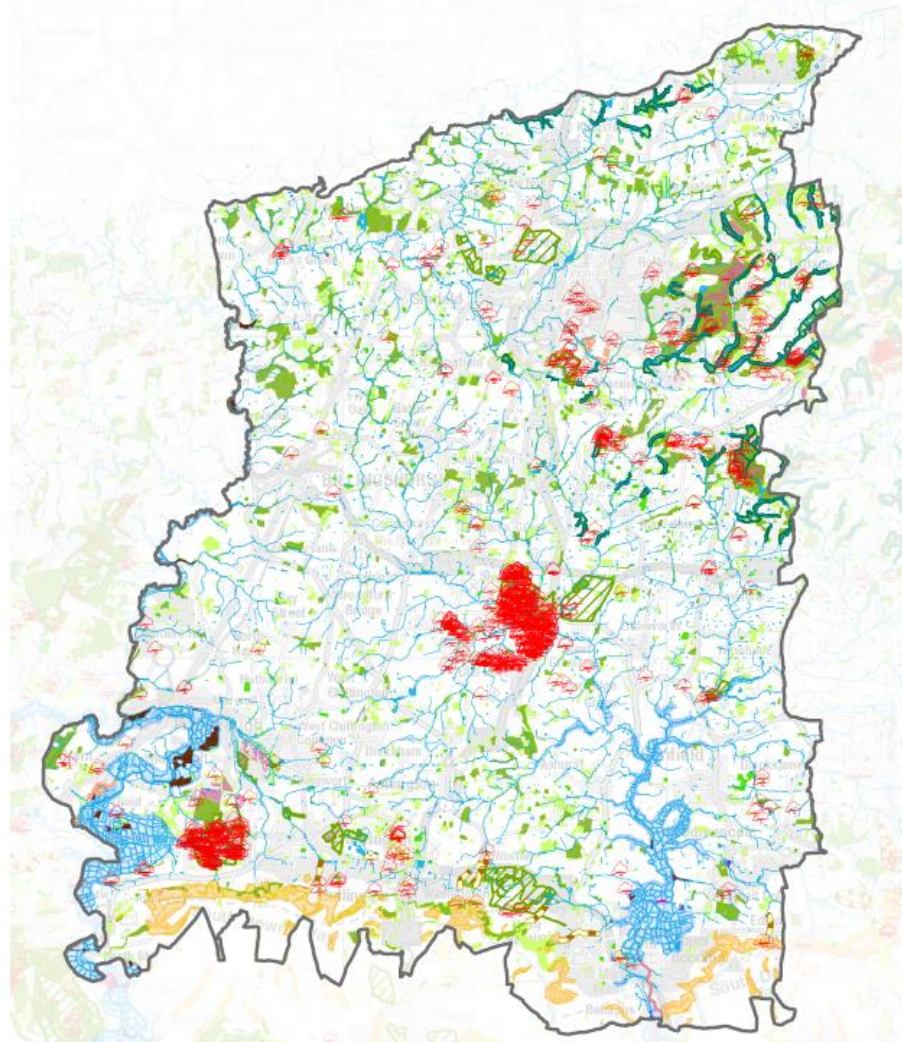

Key to Map:

- | | |
|--|--|
|  Ancient/veteran tree |  Traditional orchard |
|  Chalk stream |  Lowland meadow |
|  Lowland fen |  Wood-pasture & parkland |
|  Reedbed |  Lowland heathland |
|  Coastal saltmarsh |  Ancient woodland |
|  Intertidal mudflat |  Lowland calcareous grassland |
|  Open Water |  Deciduous woodland |
|  Ghyll woodland |  Coastal & floodplain grazing marsh |

Ancient woodland, and section 41 habitat data supplied by Natural England. Contains public sector information licenced under the Open Government Licence v3.0. Additional contributors of habitat data include Sussex Wildlife Trust, South Downs Conservation Board, Environment Agency, Sussex Wetlands Landscapes Project, WSCC, RSPB, High Weald AONB Unit, Ancient Tree Hunt, and Tree Register of the British Isles.

Contains Ordnance Survey data © Crown copyright and database rights 2019.



Map 1: Statutory site designations

Land at Horsham District

SxBRC/19/003 - 02/04/2019

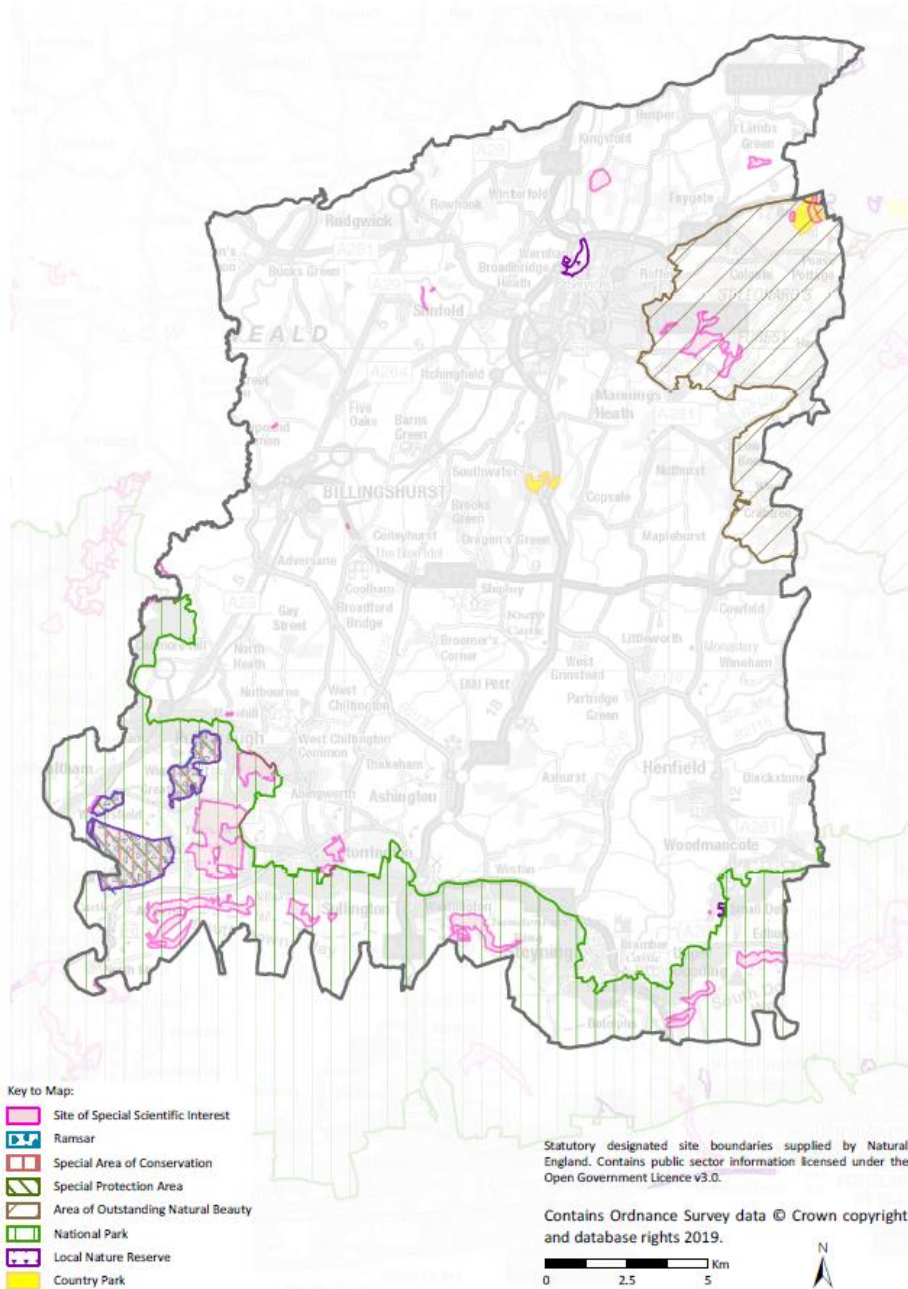

Map 2: Non-statutory site designations

Land at Horsham District

SxBRC/19/003 - 02/04/2019

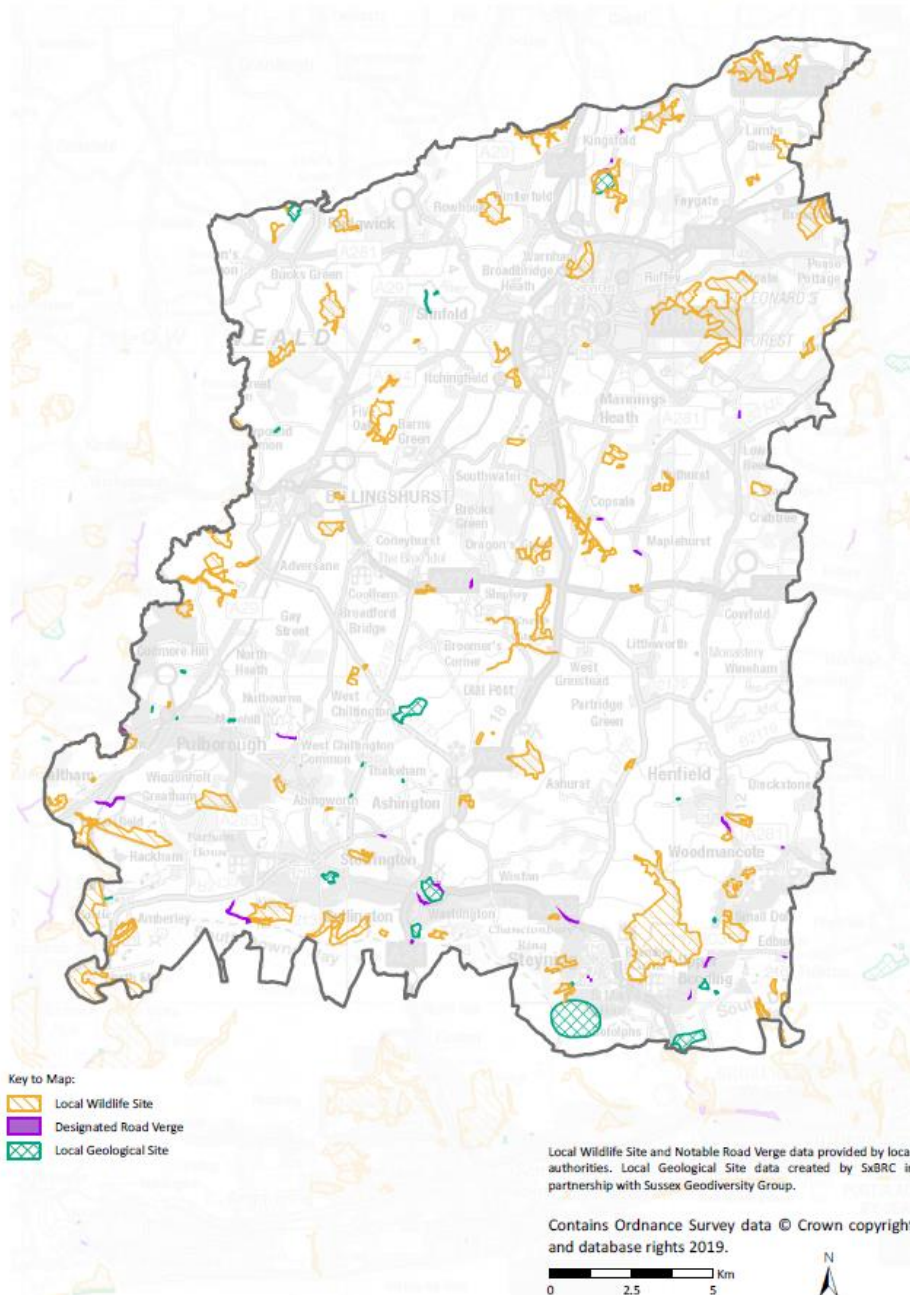

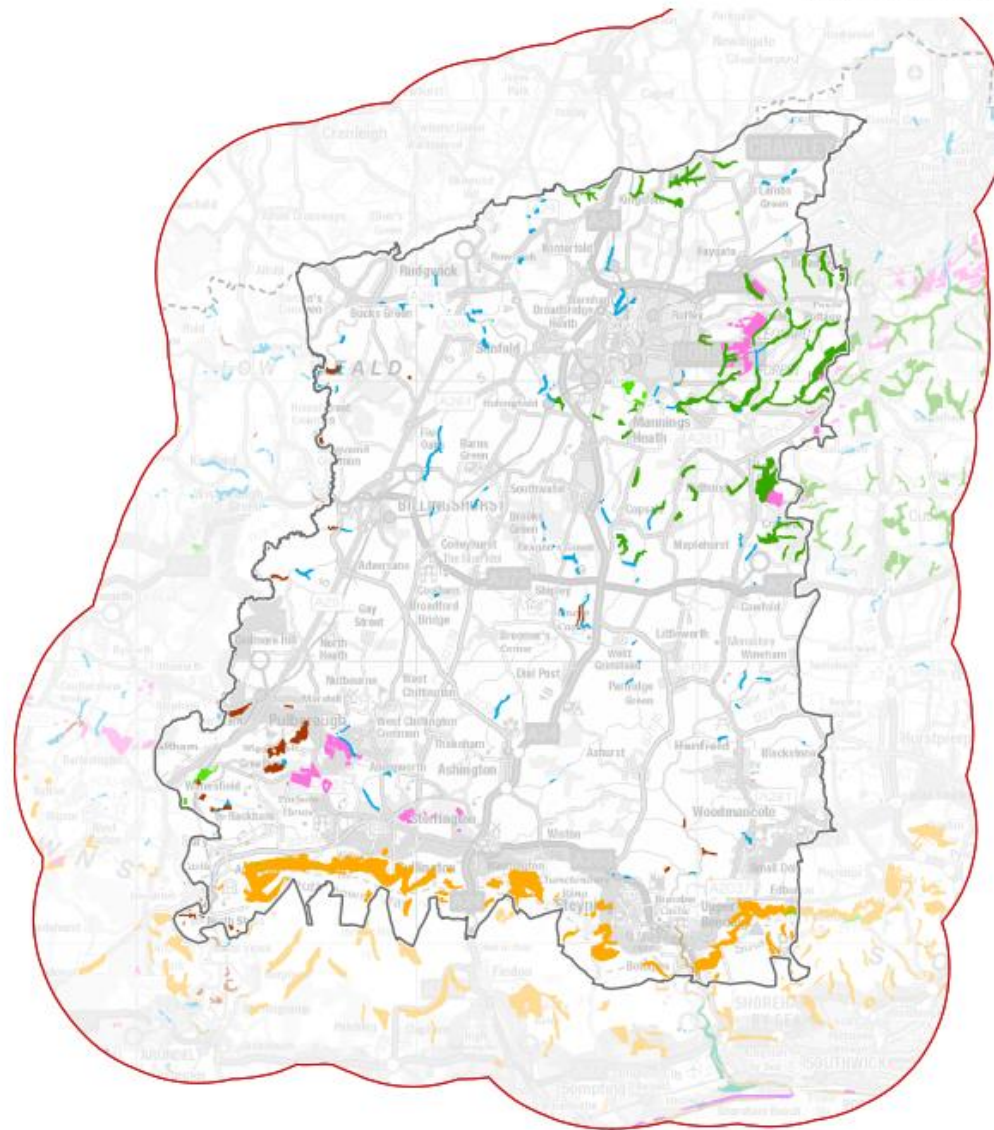

Key to Map:

-  Horsham District boundary
-  5km Buffer
-  County boundary
-  Gyll woodland
-  Floodplain woodland
-  Coastal vegetated shingle
-  Lowland fen
-  Reedbed
-  Lowland heathland & acid grassland
-  Coastal saltmarsh
-  Intertidal mudflats
-  Lowland meadow
-  Lowland calcareous grassland

1:130,000



Habitat data supplied by Natural England and Sussex Biodiversity Record Centre, including contributions from partner organisations and recording groups or individuals.

Contains Ordnance Survey data © Crown copyright and database rights 2020.



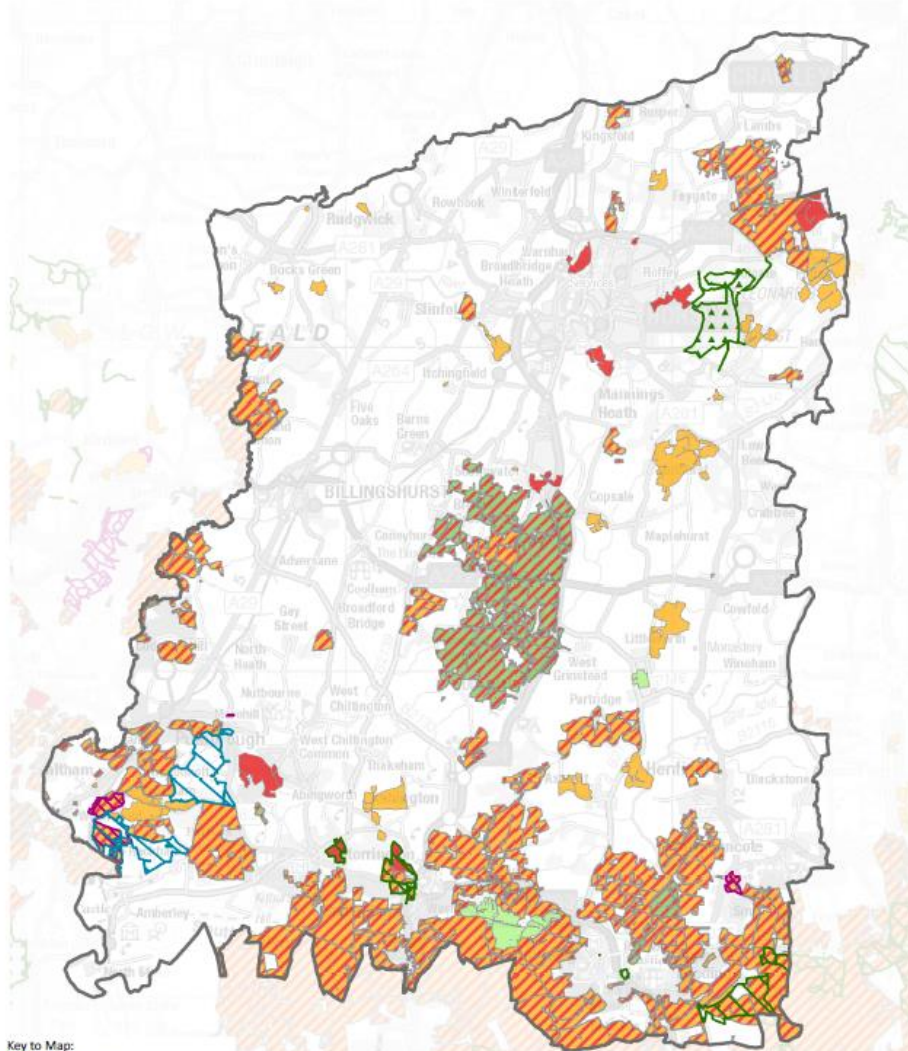

Map 3: Ownership & management

Land at Horsham District





SxBRC/19/003 - 02/04/2019



Key to Map:

-  National Trust property
-  RSPB reserve
-  SWT reserve
-  Forestry Commission

Environmental Stewardship Agreements:

-  Higher Level Stewardship (HLS)
-  Entry Level Stewardship (ELS)
-  Organic ELS
-  Organic ELS plus HLS
-  ELS plus HLS

Stewardship data supplied by Natural England. Ownership data supplied by the Woodland Trust, Forestry Commission, National Trust, Sussex Wildlife Trust and Royal Society for the Protection of Birds.

Contains Ordnance Survey data © Crown copyright and database rights 2019.

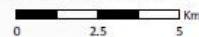

Sussex Natural Capital Evidence Base.
Natural Capital Investment Areas: a clean water environment.

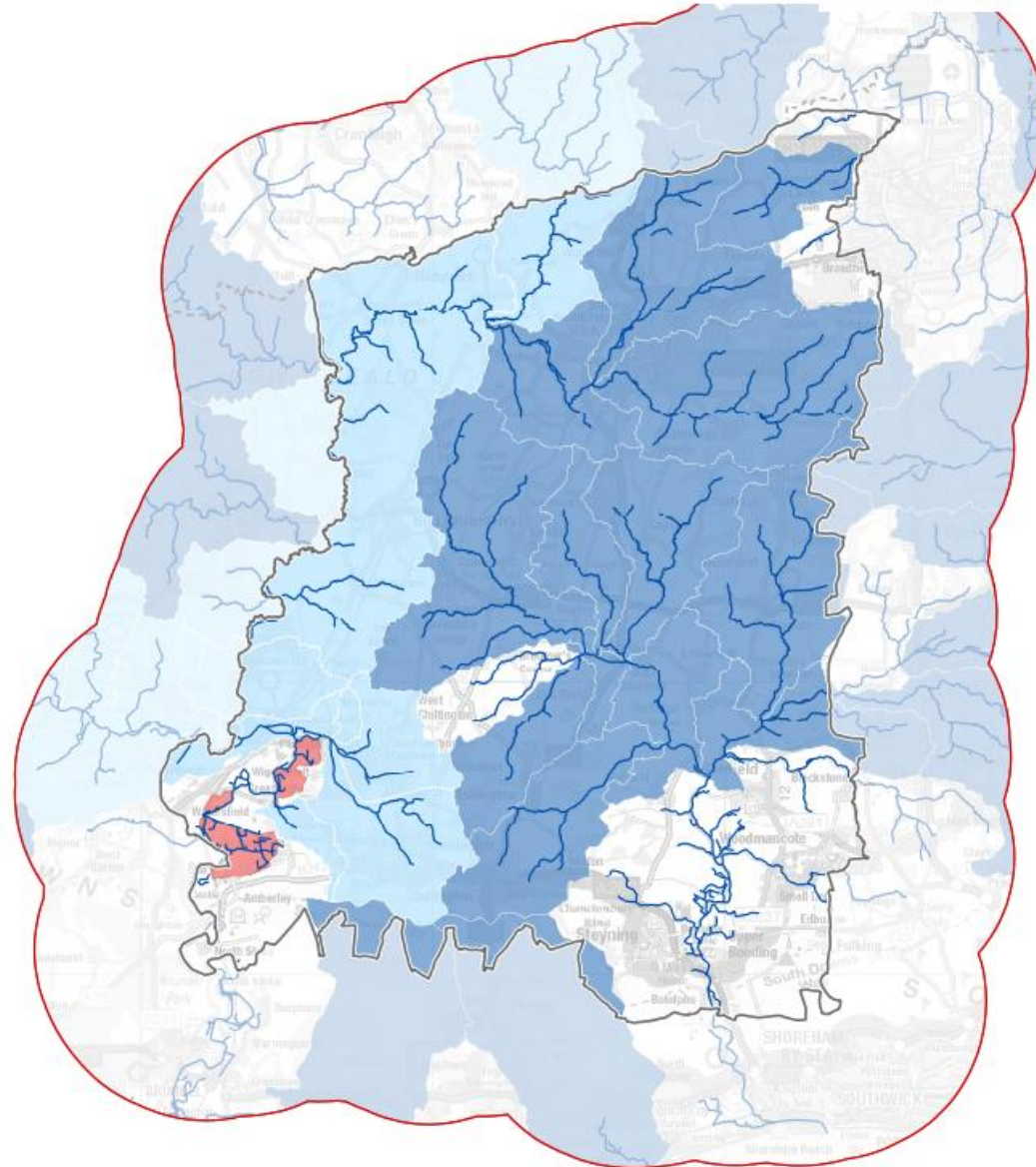

Key to Map:
□ Horsham District boundary
□ 5Km Buffer

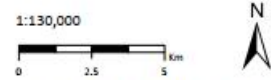

Wilder
HORSHAM DISTRICT

Habitat data supplied by Natural England and Sussex Biodiversity

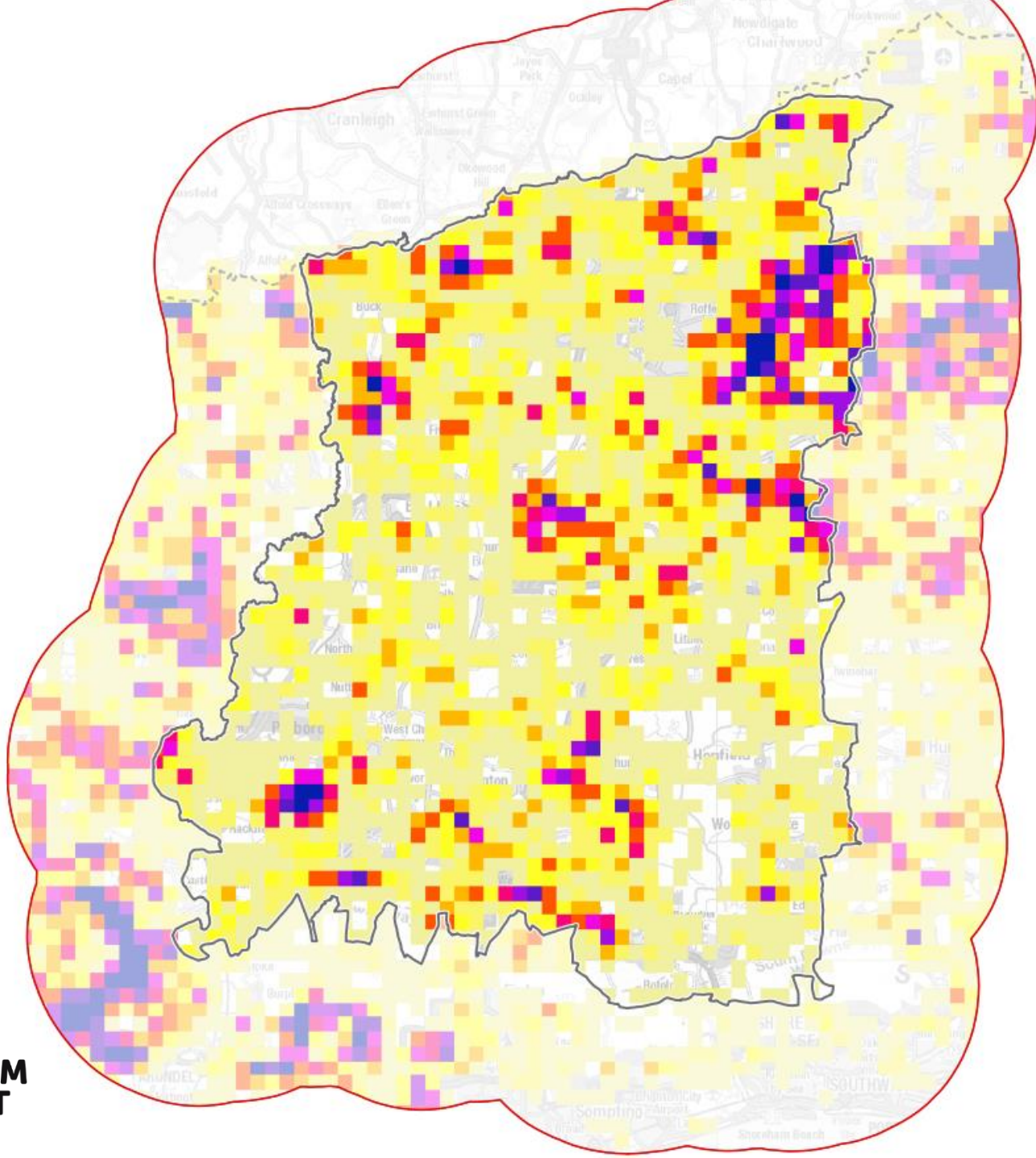

Wilder
**HORSHAM
DISTRICT**

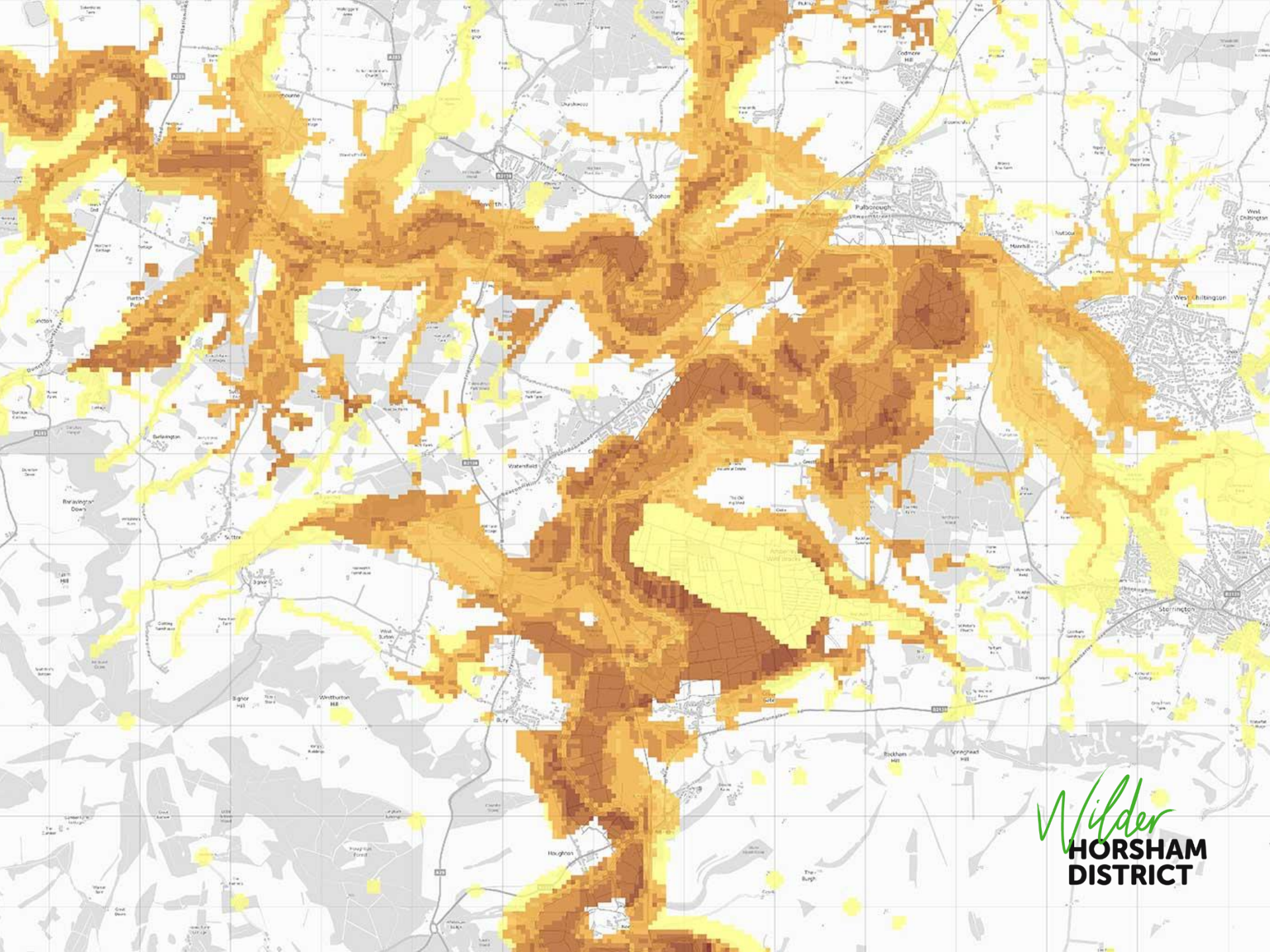

Wilder
**HORSHAM
DISTRICT**



What is Wilder Horsham District?

- Resilient Organisation
- Resilient Landscape
- Resilient Communities

Innovation and adding value

- Bringing best practice in creating Nature Recovery Networks to Horsham District
- Nature Based Solutions – Where more wildlife reduces flooding and improves water quality and more.
- Close working with HDC Parks and Countryside Team
- Building on 20 years of working with landowners and communities in Sussex
- Linking in with existing initiatives and adding value
- Supporting the groundswell of enthusiasm and passion for the natural environment

What Next?

- Chloe Harrison (Community Support Officer - 2 days per week) and Rich Black (Landowner Advisor - Full time) are now in post.
- Starting to talk to landowners, communities and existing projects.
- Regular reporting to HDC through a formal steering group structure with representatives from HDC and SWT.
- Launching Project comms and resources - £30K a year Nature Recovery Awards – grant scheme to contribute to activity that builds the Nature Recovery Network.
- Establishing Priority areas through the timeline of the Project

It's not Just Chloe and Rich championing a Wilder Horsham District.

This is just the SWT Team – there are more within HDC



About the partnership:
What it is, and what it isn't.

Wilder
**HORSHAM
DISTRICT**

Wilder **HORSHAM DISTRICT**



Sussex



**Horsham
District
Council**